

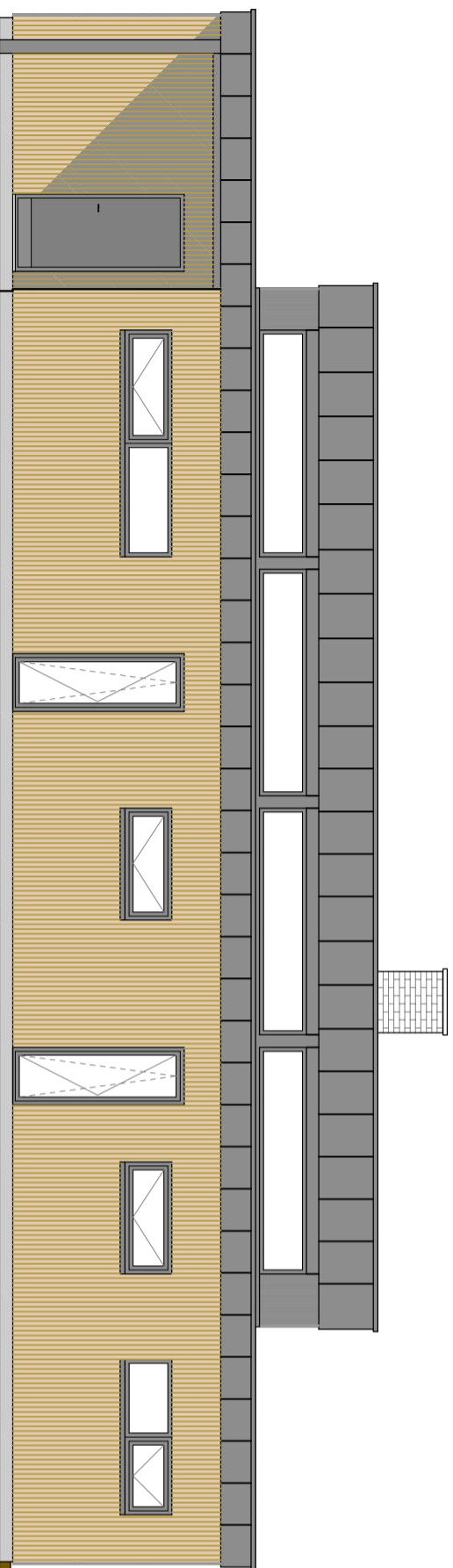

Nordpassagen 24, 7451 Sunds

Bygherre: Tømremester Jens Kølbaek, 7451 Sunds
T. 9714 5439 jenskolbak@hotmail.com



FACADE mod Nord

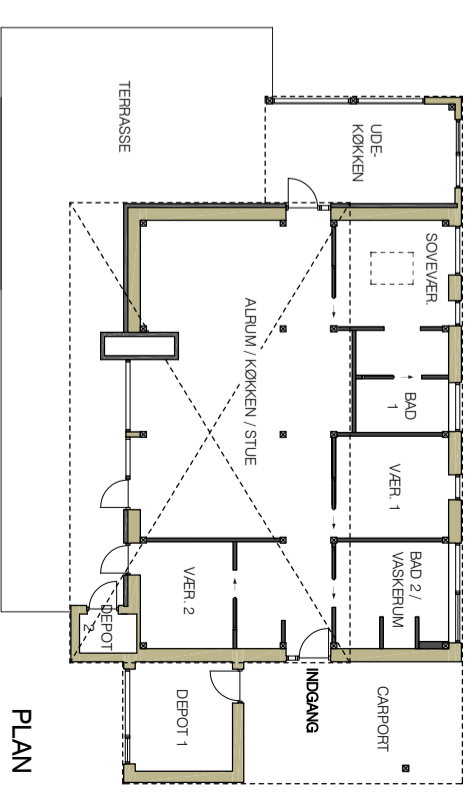

PLAN

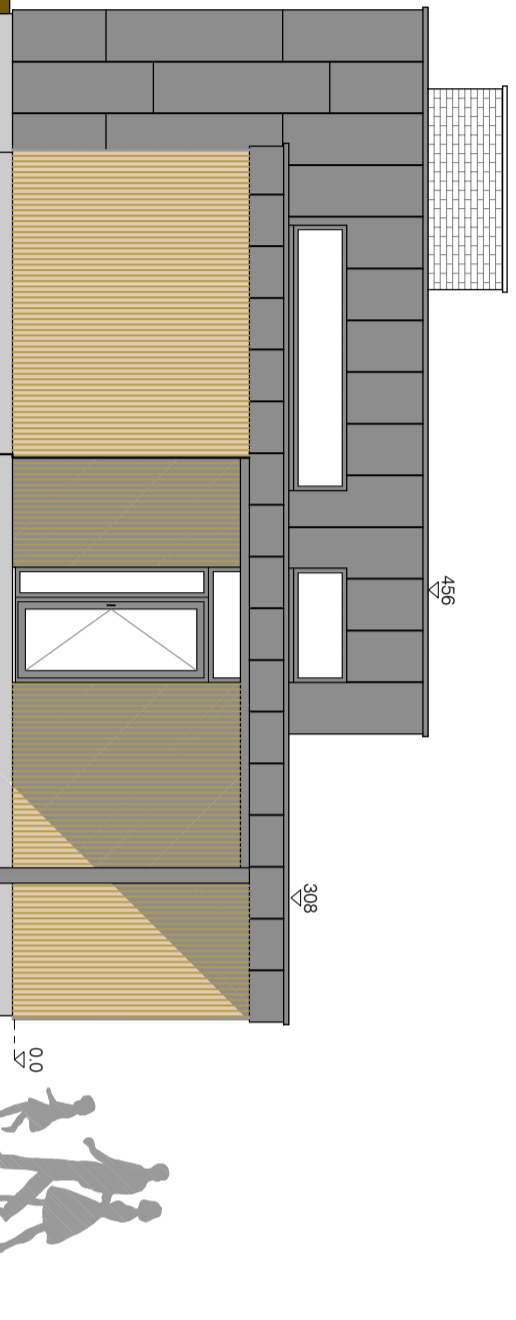

FACADE mod Øst

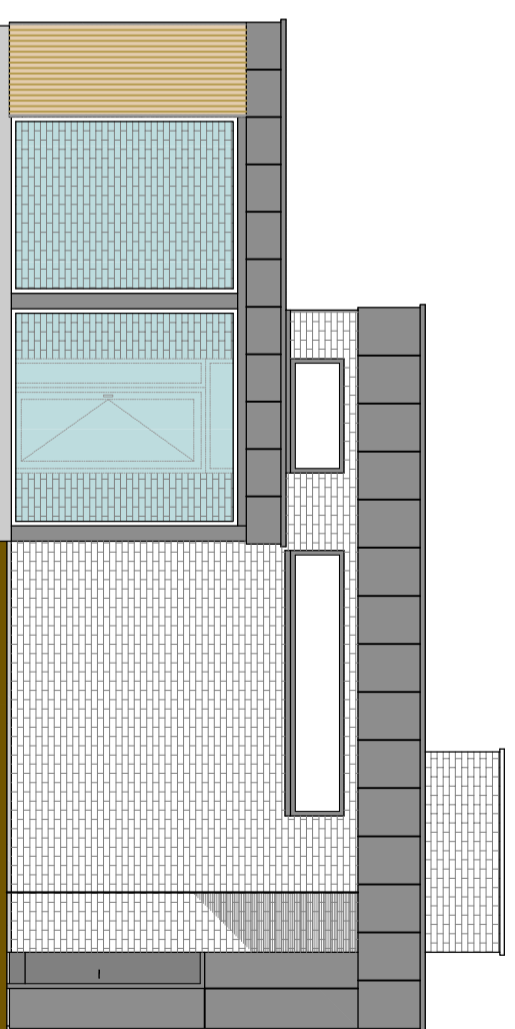

FACADE mod Vest

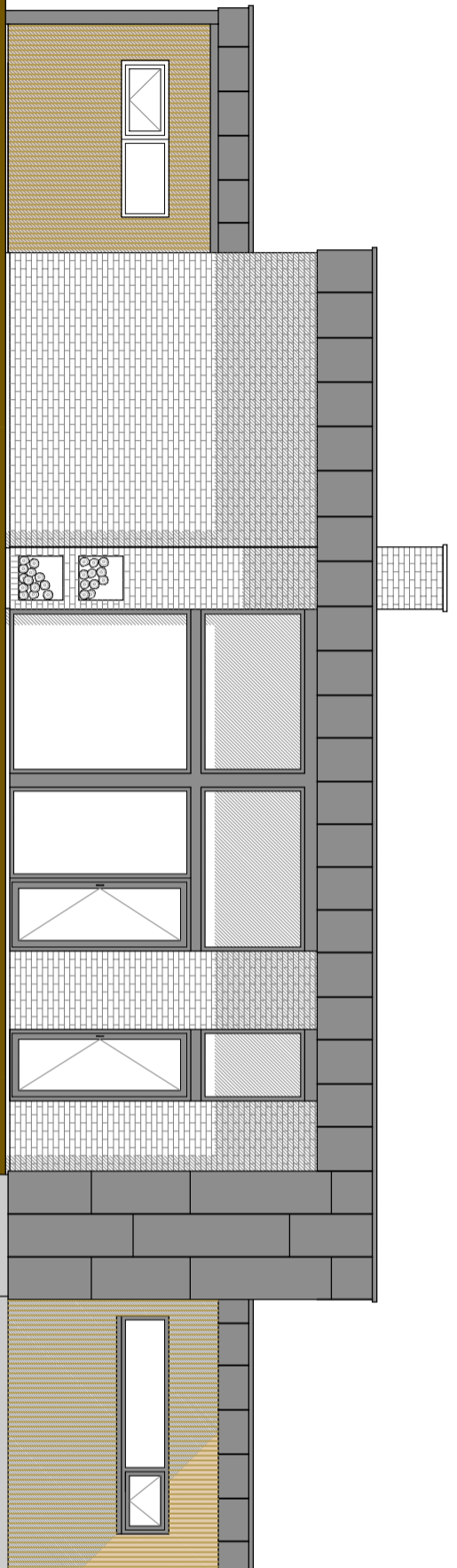

FACADE mod Syd

PROJEKT **3**

SOMMERHUS
FACADER

MÅL : Ikke mållast

TEGNINGSNR. 3-2

TEGNERBUREAU

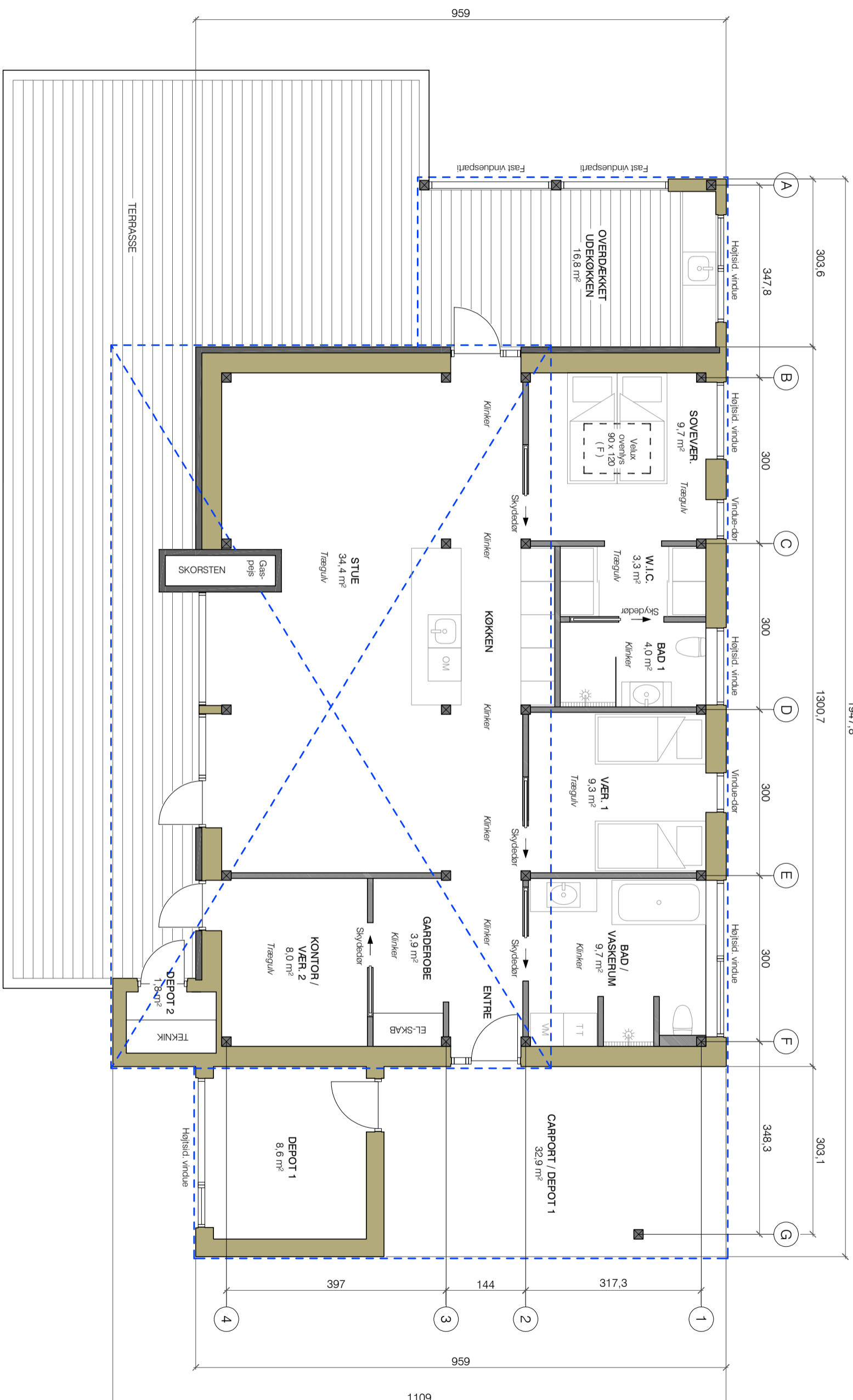

PROJEKT 3	SOMMERHUS
MÅL : Ikke målfast	PLAN
TEGNINGSNR. 3-3	
TEGNERUDRUG	

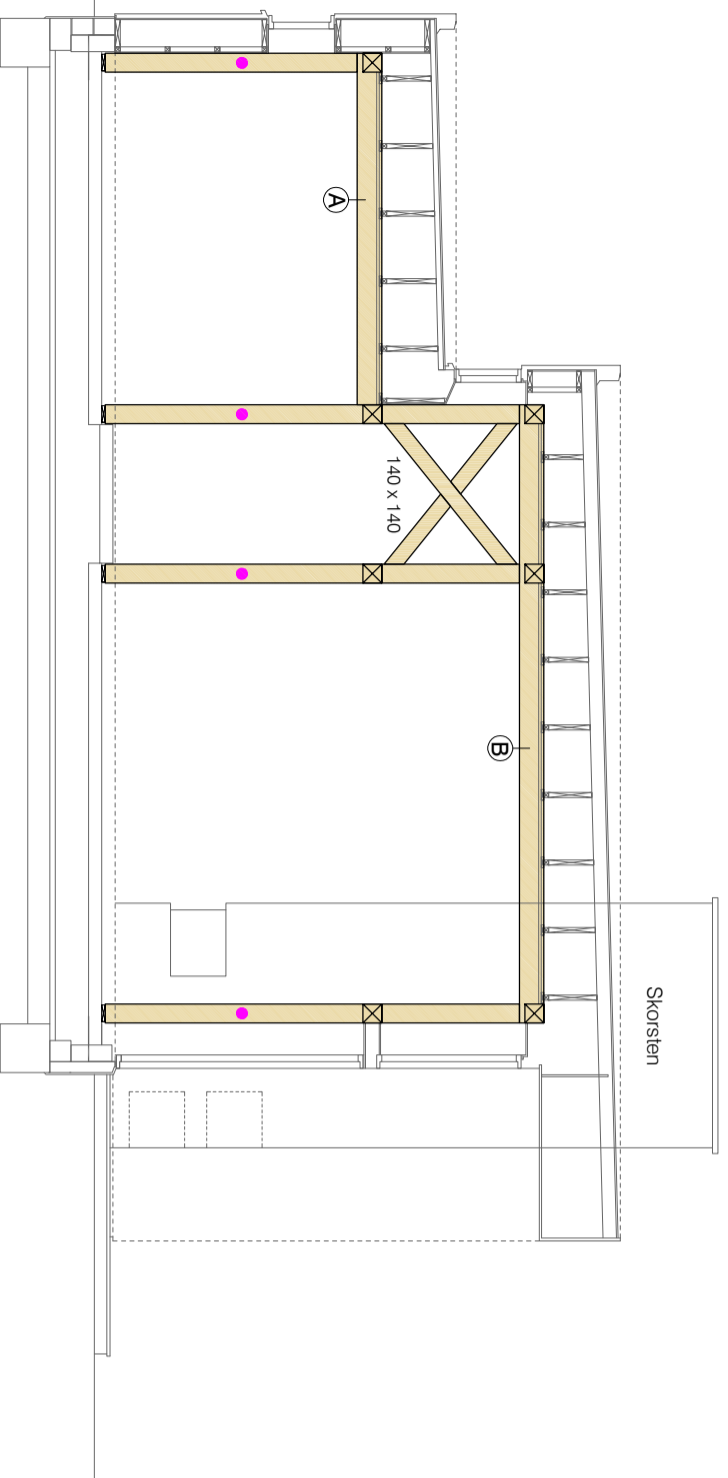
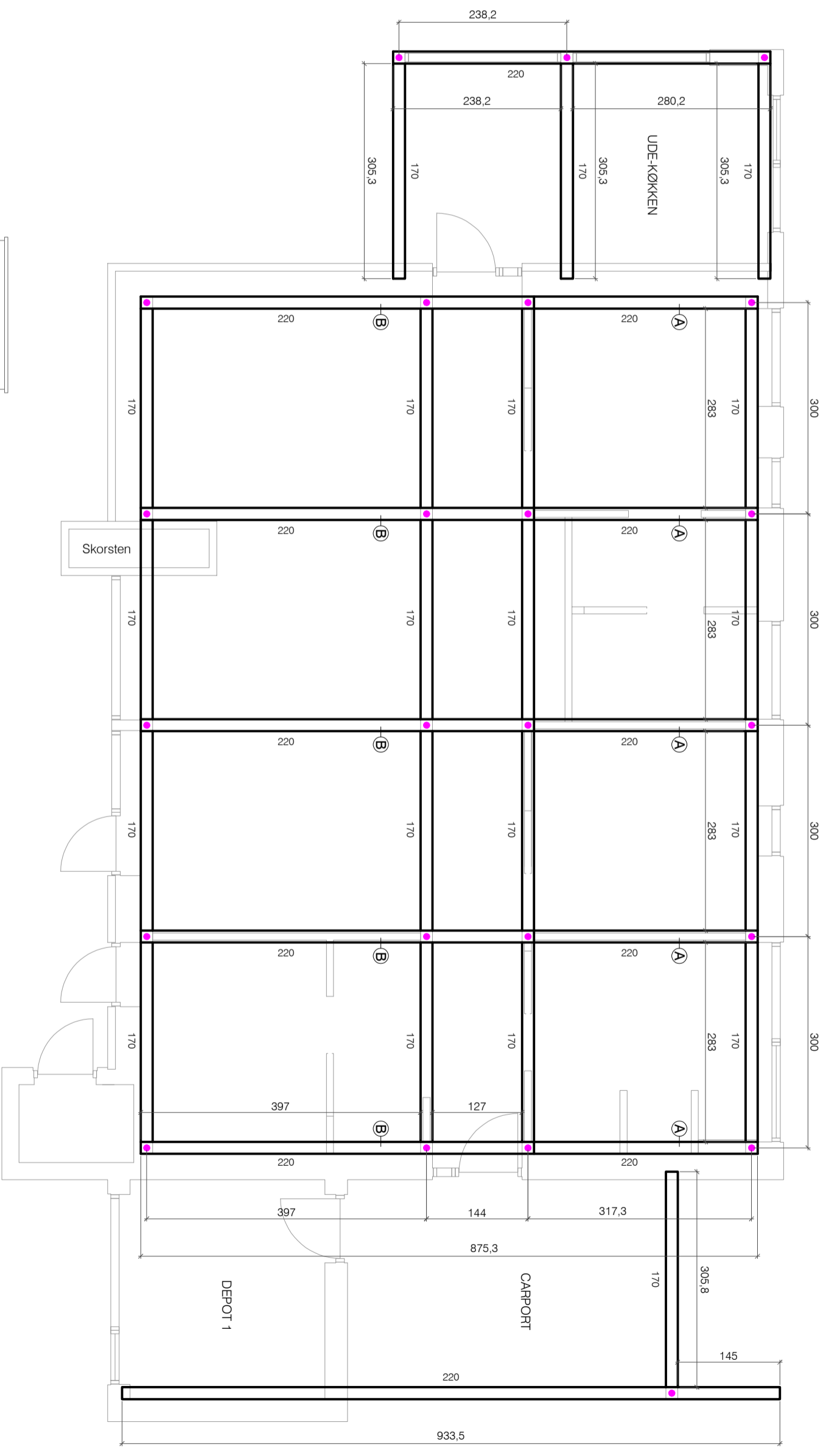

Timber Frame-bjælker :

170 x 170 mm. (på tegning 170)

220 x 170 mm. (på tegning 220)

Timber Frame-stolper :

● 170 x 170 mm.

PROJEKT **3**

SOMMERHUS
PLAN_Timber Frame

MÅL : Ikke mållast

TEGNINGSNR. 3-4

TEGNERTURBO

Isolering i tag : 455 mm. / 490 mm. (middel), Kls. 32

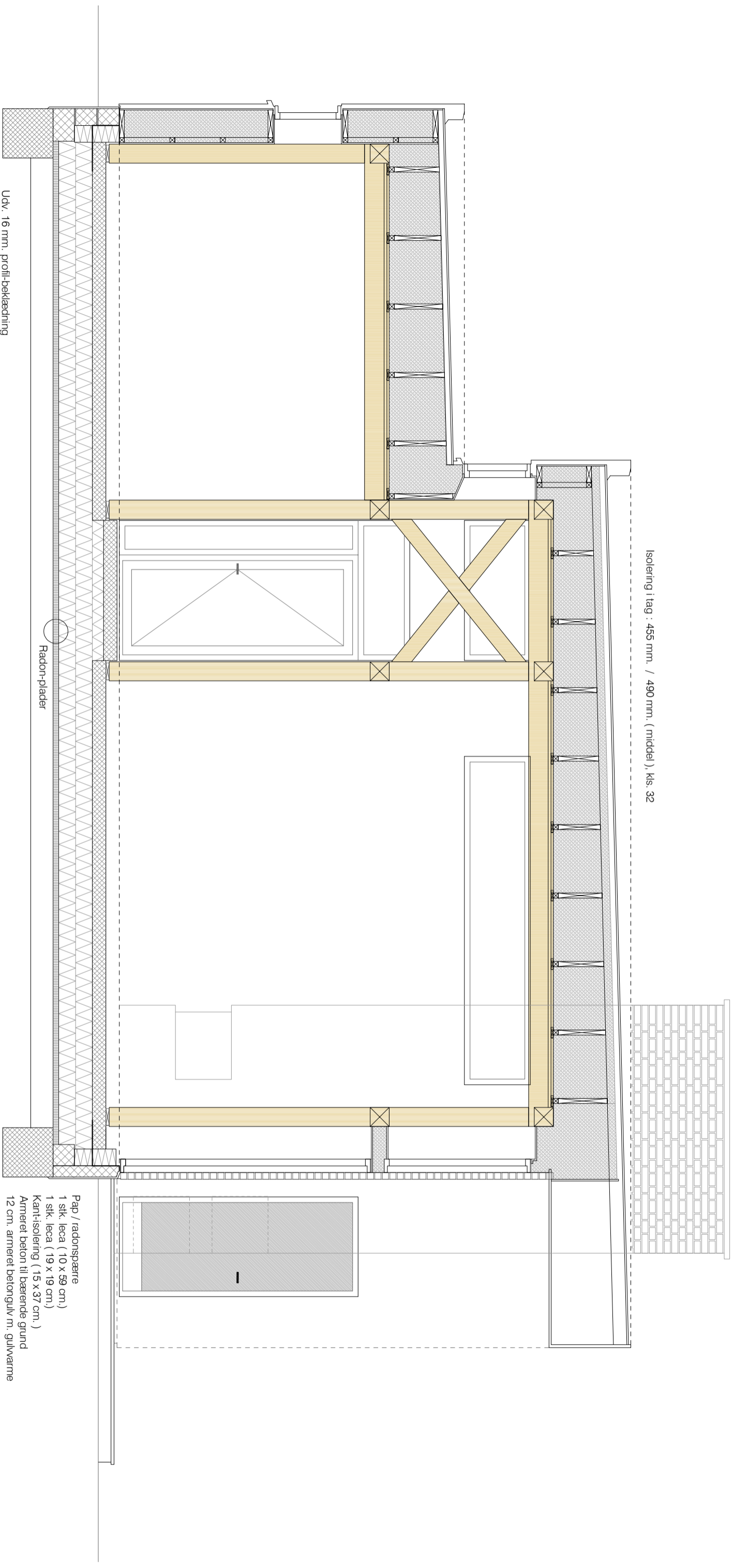

- Udv. 16 mm. profil-beklædning
25 mm. kienlister
12 mm. vindgips
245 mm. regler / iso. Kls. 32
45 mm. regler / iso. Kls. 32
1,25 mm. fibergips
170 x 170 mm. Timber Frame
- Pap / radonspærre
2 stk. leca (15 x 19 cm.)
1 stk. leca (29 x 19 cm.)
Kant-isolering (15 x 40 cm.)
Armeret beton til bærende grund
12 cm. armeret betongulv m. gulvvarme
2 x 15 + 10 cm. (se tegning) gulvisolering, Kls. 31

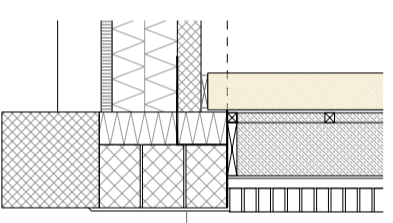

- Tegl
45 mm. vent.
12 mm. vindgips
245 mm. regler / iso. Kls. 32
45 mm. regler / iso. Kls. 32
1,25 mm. fibergips
170 x 170 mm. Timber Frame
- Pap / radonspærre
3 stk. leca (29 x 19 cm.)
Kant-isolering (15 x 59 cm.)
Armeret beton til bærende grund
12 cm. armeret betongulv m. gulvvarme
2 x 15 + 10 cm. (se tegning) gulvisolering, Kls. 31

- Pap / radonspærre
1 stk. leca (10 x 59 cm.)
1 stk. leca (19 x 19 cm.)
Kant-isolering (15 x 37 cm.)
Armeret beton til bærende grund
12 cm. armeret betongulv m. gulvvarme

3 PROJEKT
SOMMERHUS
PRINCIP-SNIT_VEST

MÅL : Ikke mållast
TEGNINGSNR. 3-5
TEGNER/URACG

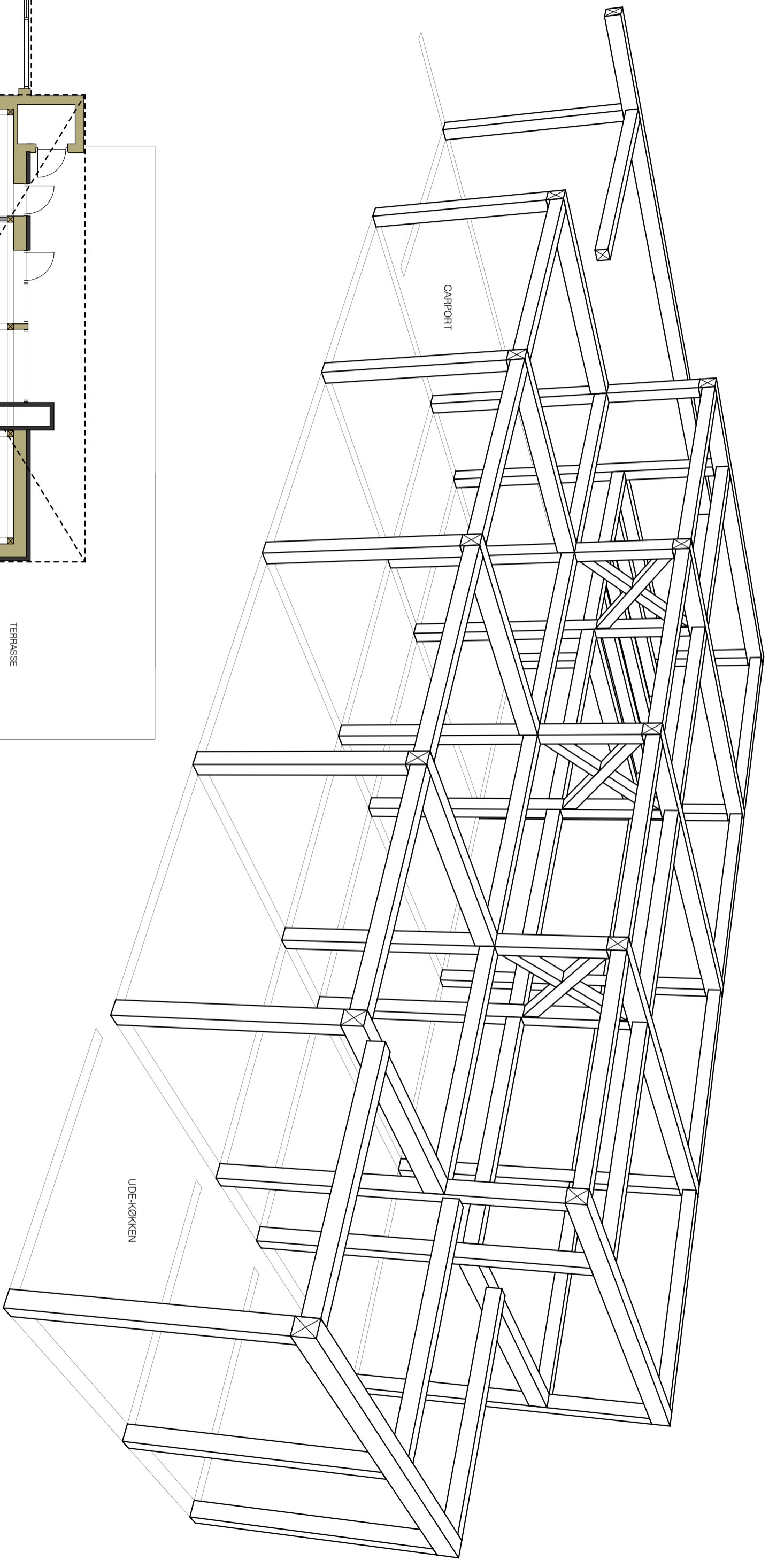
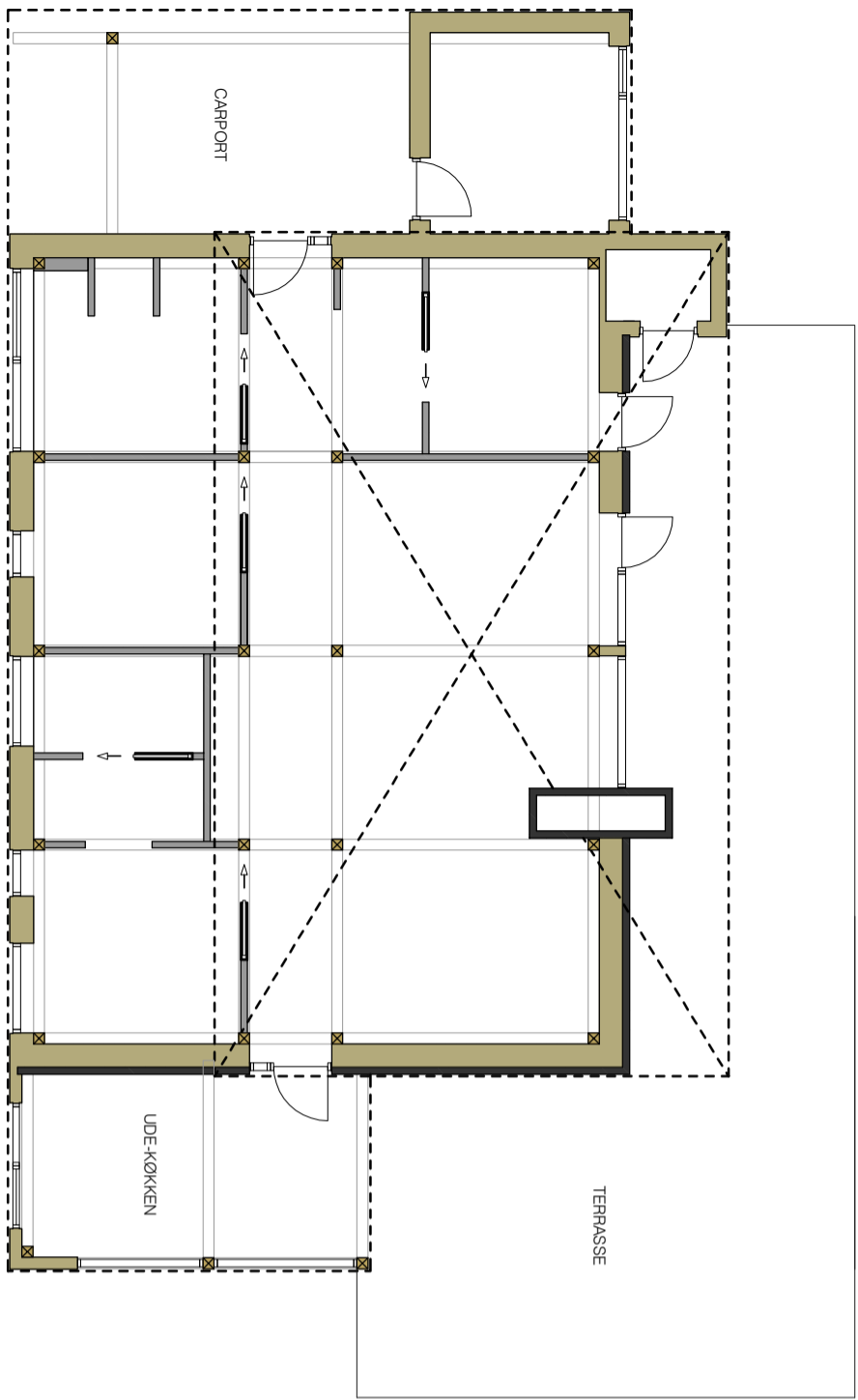

<p>PROJEKT 3</p> <p>SOMMERHUS</p> <p>PERSPEKTIV</p>	<p>MÅL : Ikke mållast</p> <p>TEGNINGSNR. 3-6</p> <p>TEGNER/BJRNCG</p>
---	---